

PLAN SHOWS THE PROPOSED NURSING HOME BUILDING IN PLOT NO: 55 OF S.NO: 354/4 PADI VILLAGE

Dr. MURTHY NAGAR AMBATTUR TOWNSHIP PADI MADRAS . 600 050

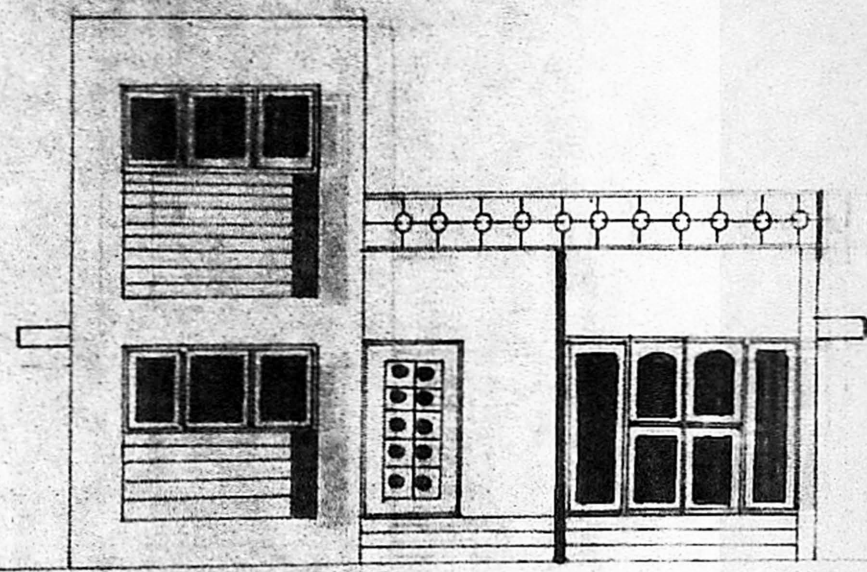

ELEVATION

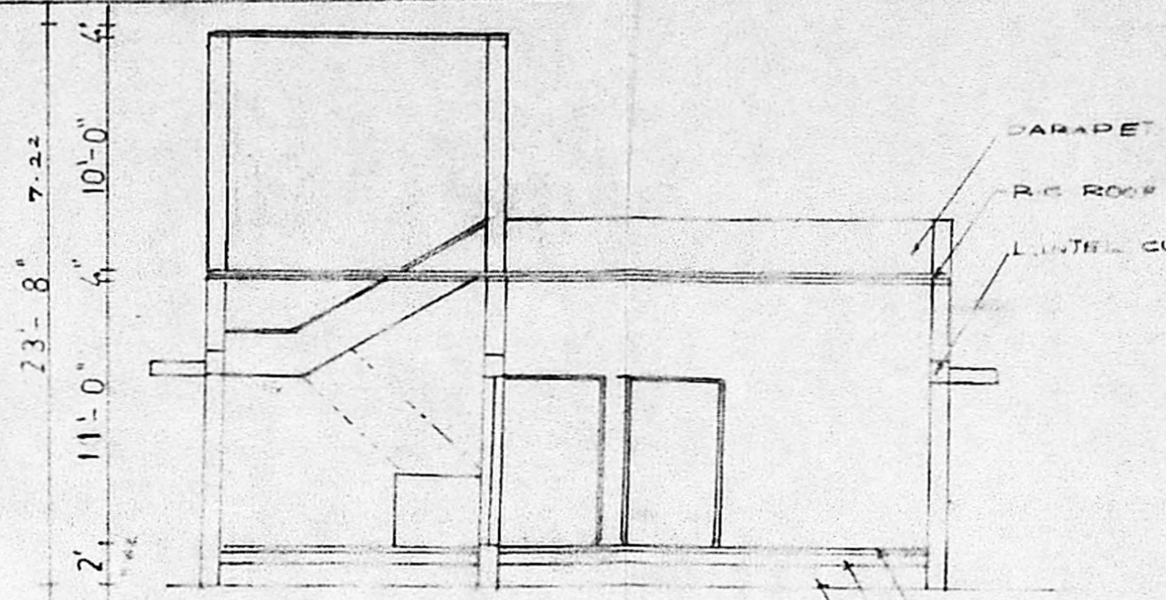

SECTION ON-P

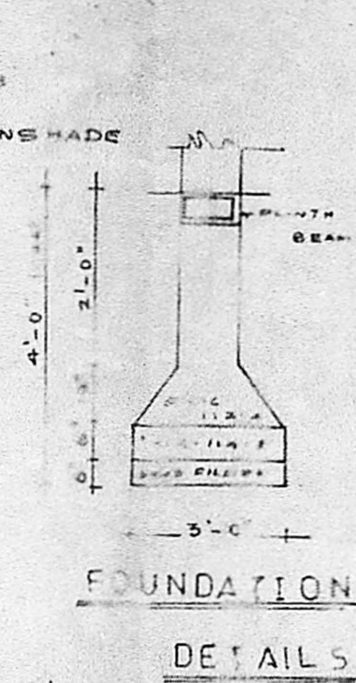

FOUNDATION DETAILS

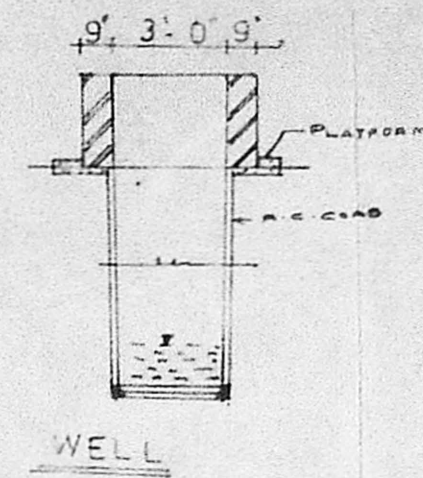

WELL DETAILS

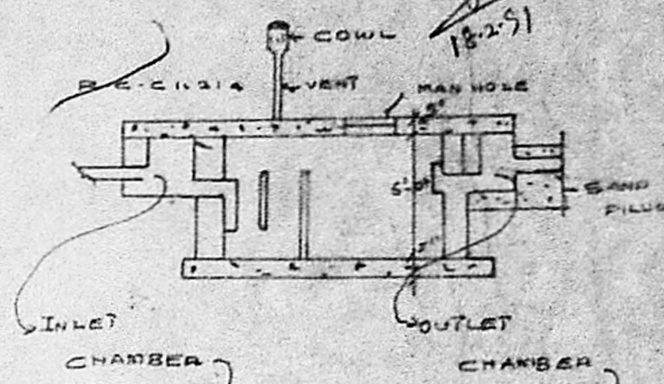

SEPTIC TANK DETAILS

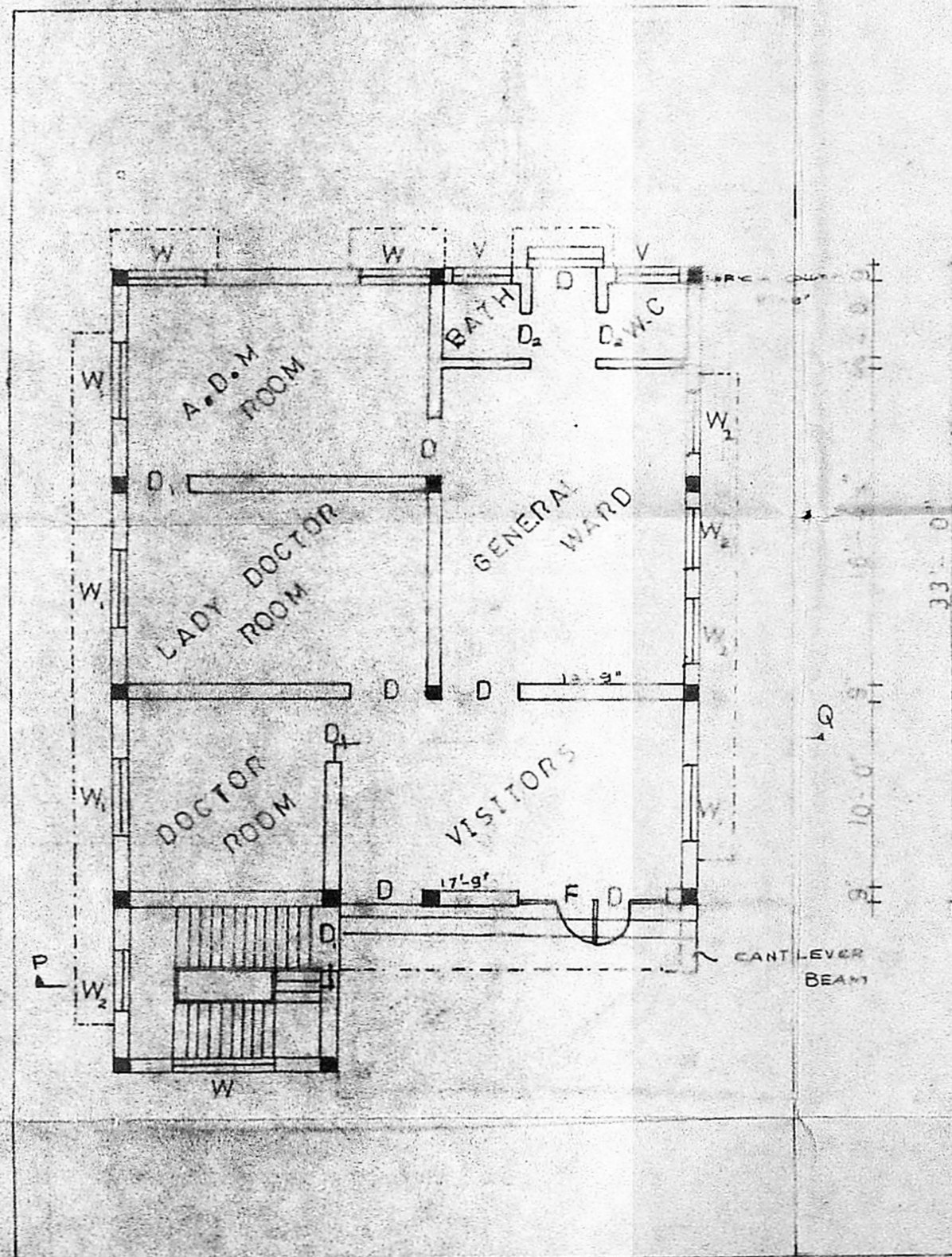
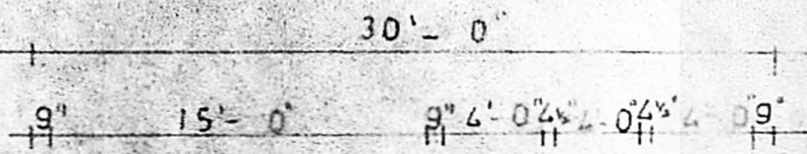

GROUND FLOOR PLAN

Planning Permit No. A/881/191
APPROVED
 SUBJECT TO THE CONDITIONS IN THE PERMIT.
 No. 211.21523/98. 24.819
Srinivas
 FOR MUNICIPALITY
 MADRAS MUNICIPALITY
 DEVELOPMENT AUTHORITY
 MADRAS

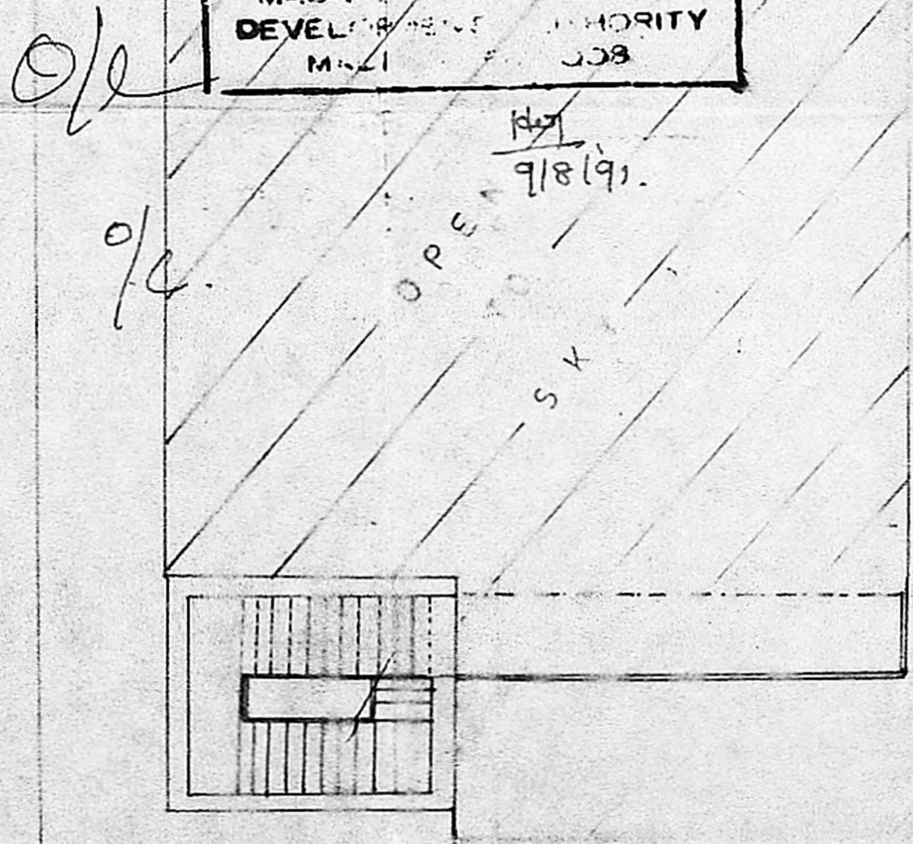

FIRST FLOOR PLAN

FSS = $\frac{102.23}{241.61}$

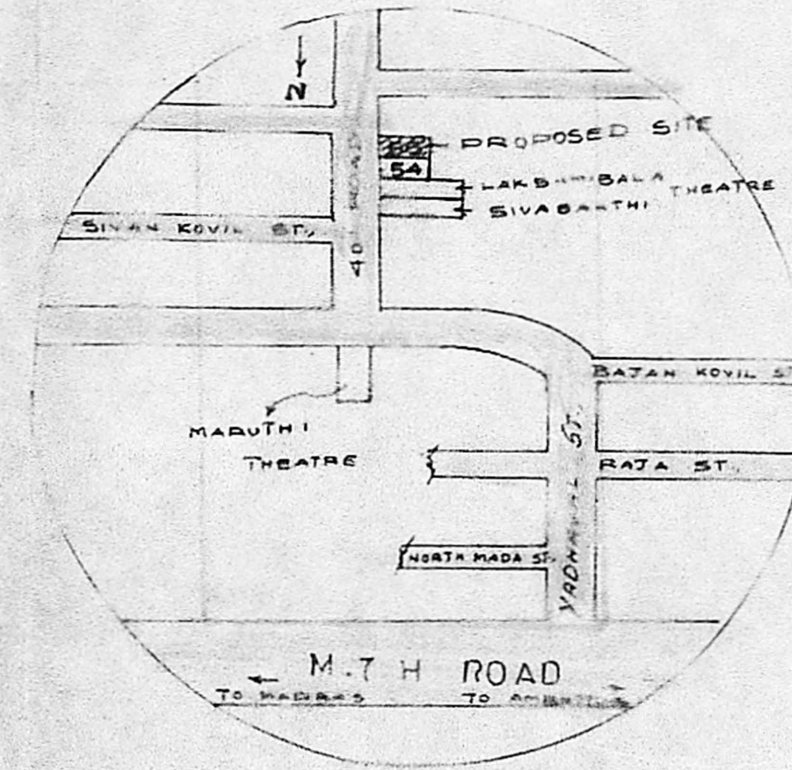

KEY PLAN

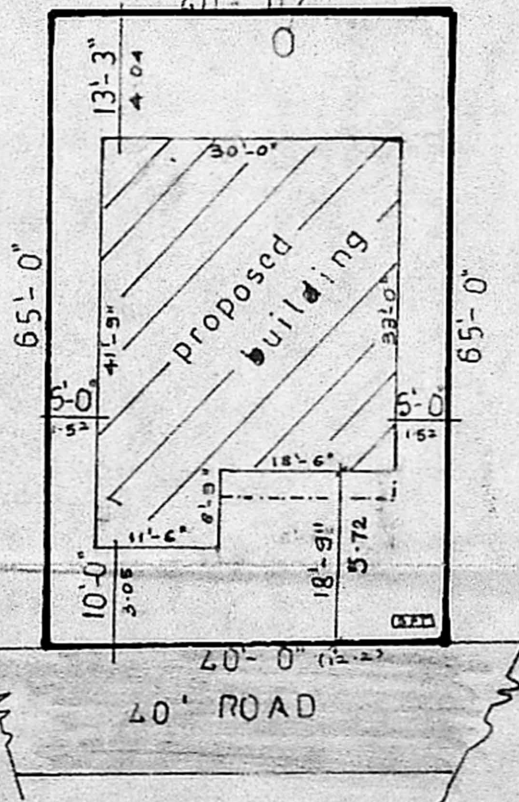

SCALE: 1" = 20'

Plot area = 2600 sq ft
 = 241.60 m²
 Building = (33 x 30) + (11.5 x 3.5)
 = 1099.25 sq ft = 102.23 m²

JOINERY'S

F.D FRENCH DOOR	5'-0" x 7'-0"
D DOOR	4'-0" x 7'-0"
D ₁ DOOR	3'-0" x 7'-0"
D ₂ DOOR	2'-0" x 7'-0"
W WINDOW	5'-6" x 3'-6"
W ₁ WINDOW	4'-0" x 4'-0"
W ₂ WINDOW	3'-0" x 4'-0"
V VENTILATOR	3'-0" x 2'-0"

AREA DETAILS

PLOT AREA	2600 sq ft	241.6 m ²
PLINTH AREA		
PROPOSED GROUND FLOOR	1099.25 sq ft	102.23 m ²
PROPOSED FIRST FLOOR	1099.25 sq ft	102.23 m ²
COVERAGE	41.9%	F.S.I. 0.46

COLOUR INDEX

PROPOSED	ROADS	
EXISTING	BOUNDRY	

SCALE: 1" = 8'-0" DATE: 27-4-90

OWNER: *Srinivas*
 SRINIVASA CONSTRUCTIONS
 339 T.I.C ROAD AMBATTUR
 DRAWN BY A.N.P.

A. S. Srinivas
 LICENSED SURVEYOR
 AMBATTUR & NEARBY TOWNSHIPS
 SRINIVASA CONSTRUCTIONS
 339 T.I.C ROAD
 AMBATTUR, MADRAS 600 050
 LICENSED SURVEYOR

A/1/27529/80
Survey Plan
27/9/91